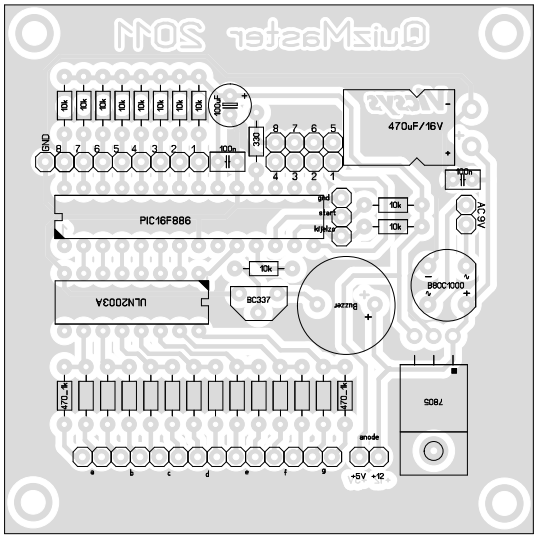
GuizMaster 2011
10k
10k
10k
10k
10k
10k
10k
470uF
GND
8 7 6 5 4 3 2 1
100n
33k
8 7 6 5
4 3 2 1
470uF/16V
100n
PIC16F886
gnd
start
keyboard
10k
10k
AC 9V
10k
ULN2003A
BC337
buzzer
B80C1000
7805
470_R
470_R
a b c d e f g
anode
+5V +12