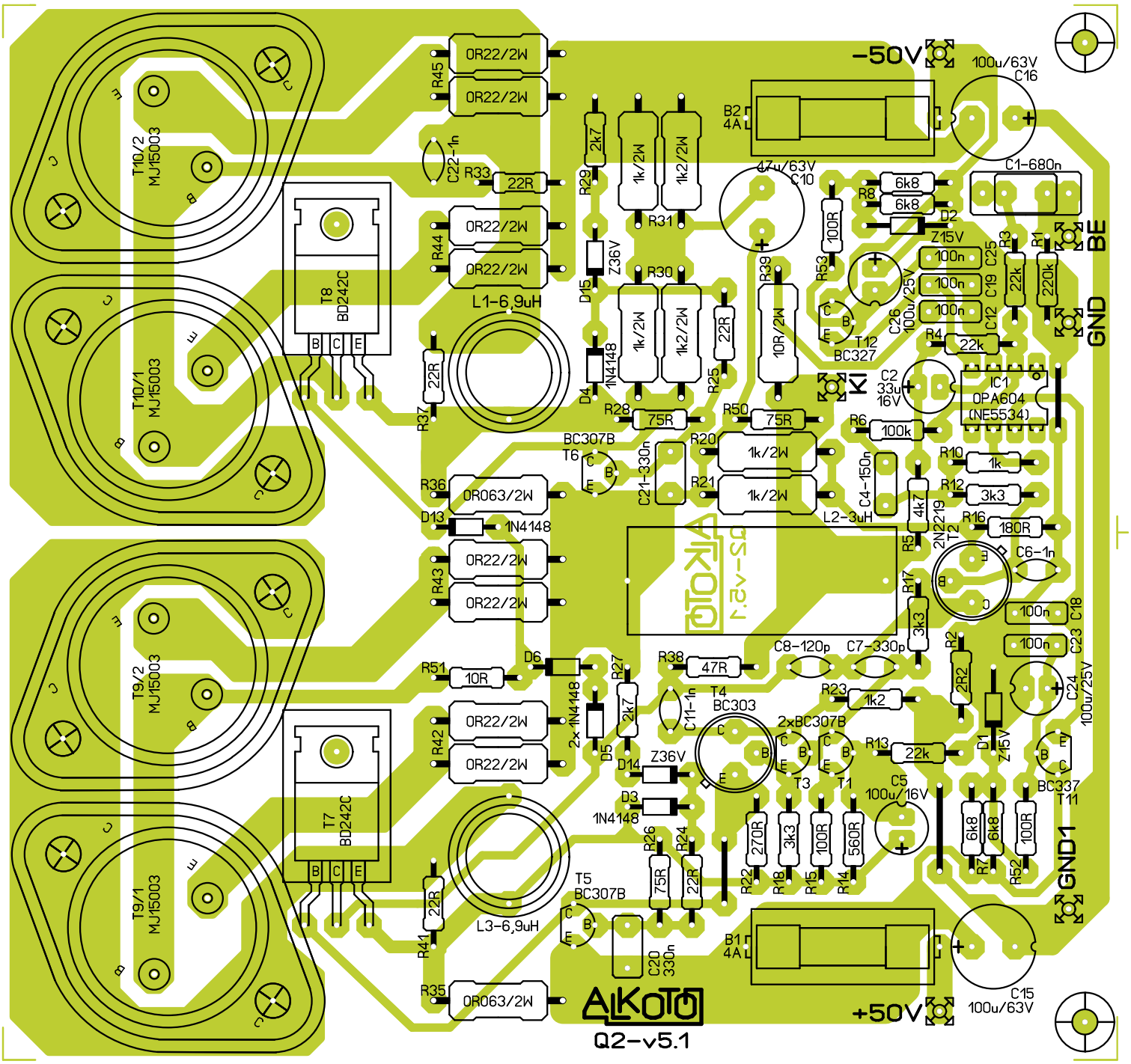

-50V
+50V
100u/63V
C16
B2
4A
B1
4A
47u/63V
C10
C1-680n
BE
GND
GND1
T10/2
MJ15003
T10/1
MJ15003
T9/2
MJ15003
T9/1
MJ15003
T8
BD242C
T7
BD242C
L1-6,9uH
L3-6,9uH
OR22/2W
OR063/2W
R45
R44
R43
R42
R41
R37
R36
R35
R33
R29
R30
R31
R25
R28
R50
R20
R21
R39
R53
R8
R6
R10
R12
R16
R17
R5
R2
R13
R22
R18
R15
R14
R7
R52
R26
R24
R27
R38
R51
R23
R4
R3
R1
R19
R12
C22-1n
C21-330n
C4-150n
C8-120p
C7-330p
C11-1n
C20
330n
C5
100u/16V
C6-1n
C2
33u
16V
C26
100u/25V
C25
C19
C12
C18
C23
C24
100u/25V
C15
100u/63V
Z15V
Z36V
1N4148
2x 1N4148
2xBC307B
BC307B
BC327
BC337
IC1
OPA604
(NE5534)
2N2219
T12
T4
BC303
T5
BC307B
T6
T3
T1
T2
T11
D1
D2
D3
D4
D5
D6
D13
D14
D15
L2-3uH
ALKOTO
Q2-v5.1