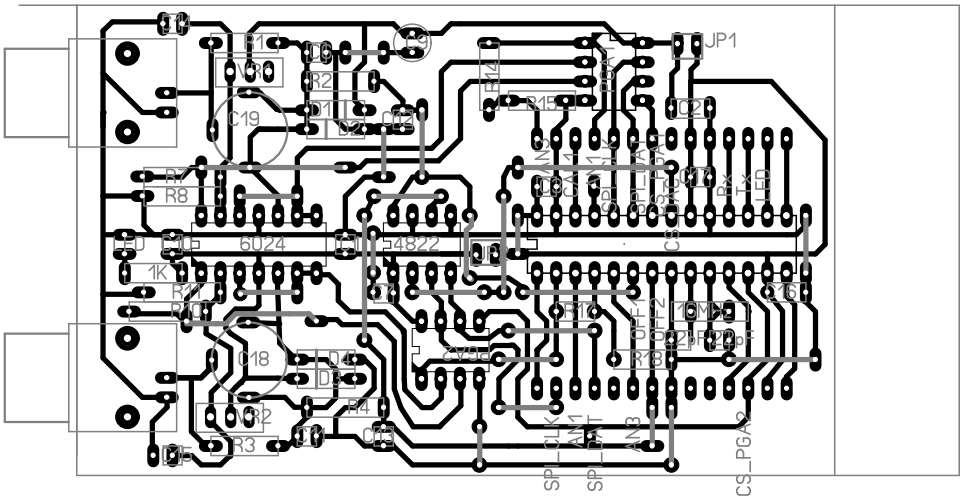
JP1
C19
R7
R8
6024
4822
1K
R17
R10
C18
R2
R3
R4
R14
R15
C2
R16
R18
SPI_CLK
SPI_DAT
AN3
CS_PGA2

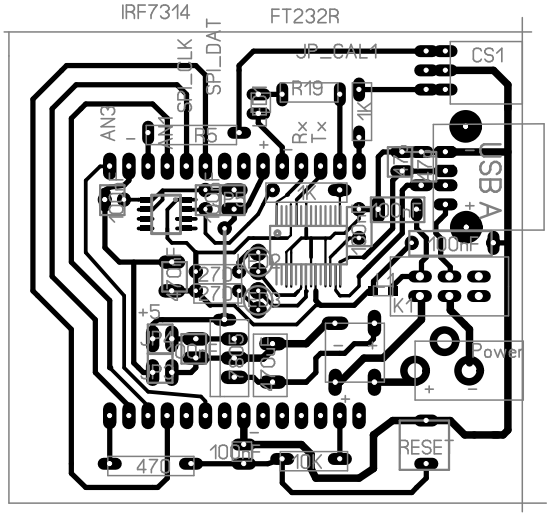
IRF7314
FT232R
JP_CAL1
CS1
SPI_CLK
SPI_DAT
R19
1K
AN3
R5
Rx
Tx
USB A
100nF
K1
Power
+5
470
100nF
10K
RESET

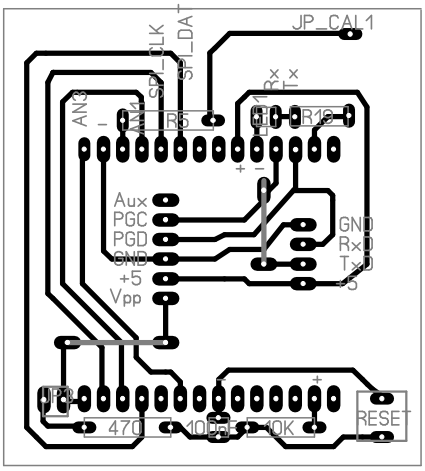
JP_CAL1
SPI_CLK
SPI_DAT
AN3
R5
R19
Aux
PGC
PGD
GND
+5
Vpp
GND
Rx
Tx
470
10K
RESET