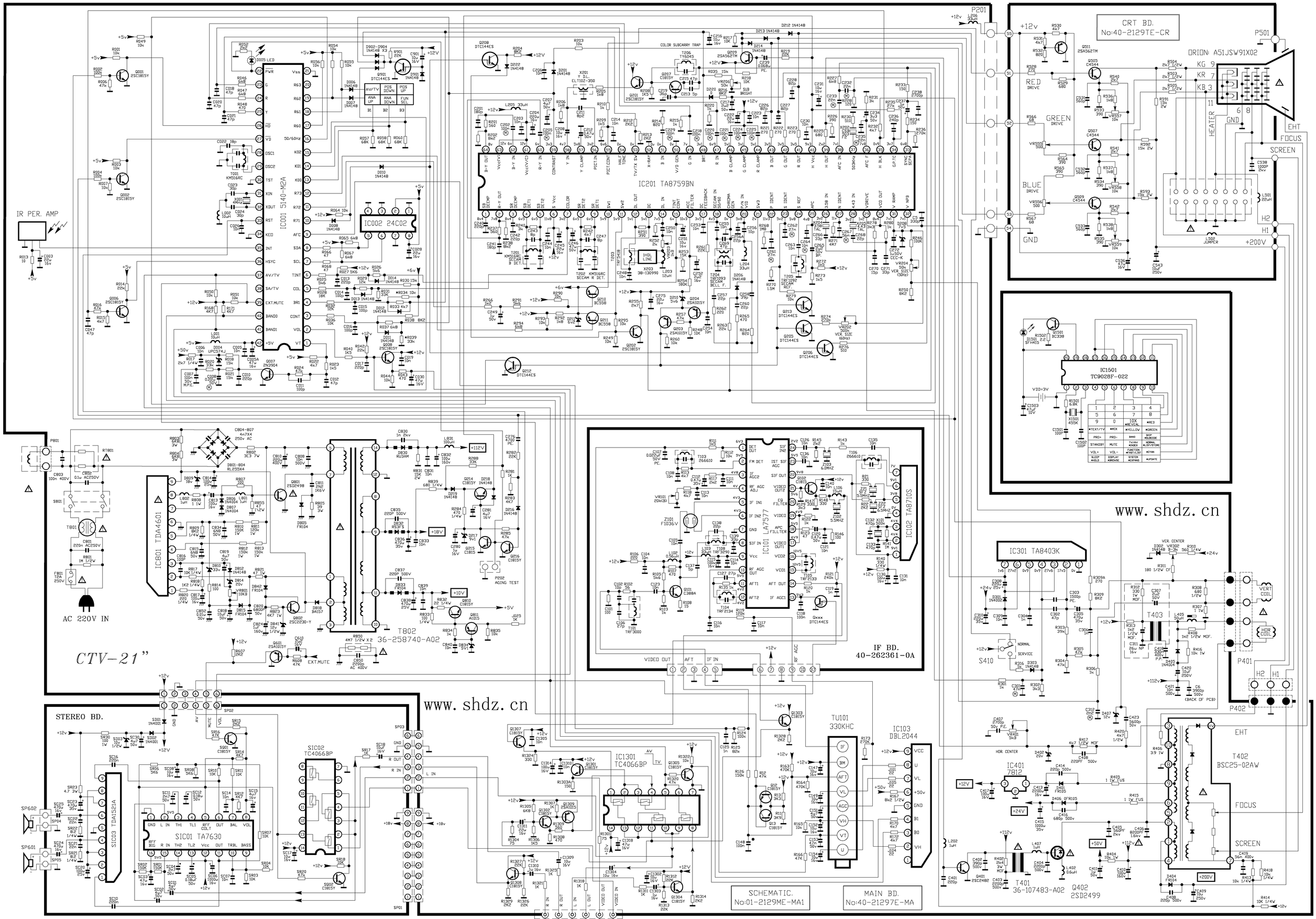
IC001 5140-M2A
IC201 TA8759BN
IC002 24C02
IC801 TDA4601
T802 36-258740-A02
IC101 LA7577
IC102 TA8710S
IF BD. 40-262361-0A
IC1501 TC9028F-022
CRT BD. No:40-2129TE-CR
ORION: A51JSW91X02
IR PER. AMP
AC 220V IN
CTV-21"
STEREO BD.
SIC02 TC4066BP
SIC03 TDA1521A
SIC01 TA7630
IC1301 TC4066BP
IC301 TA8403K
IC401 7812
T402 BSC25-02AW
T401 36-107483-A02
Q402 2SD2499
IC103 DBL2044
TU101 330KHC
SCHEMATIC. No:01-2129ME-MA1
MAIN BD. No:40-21297E-MA
www.shdz.cn
TCL－CTV-21-1

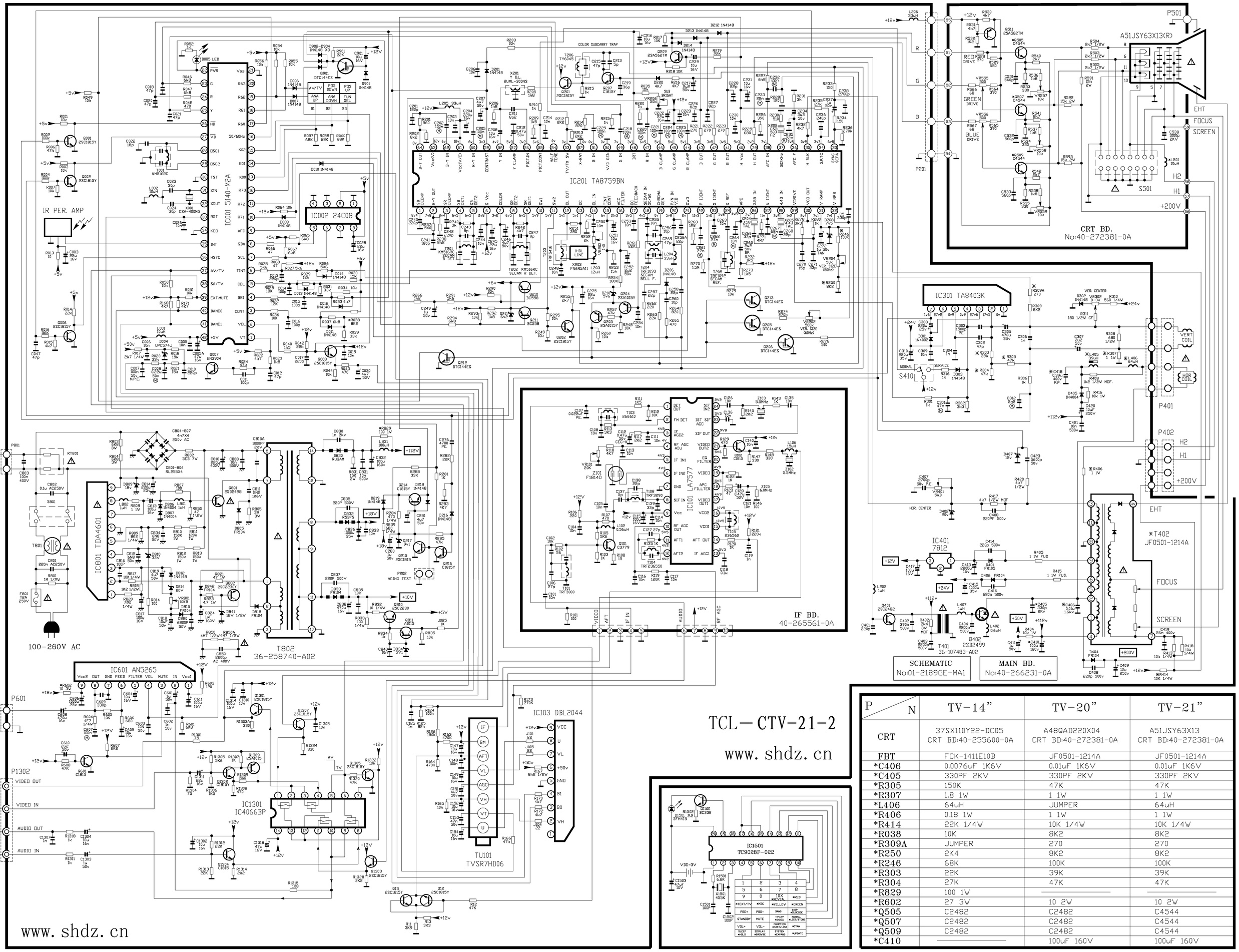

TCL－CTV-21-2
www.shdz.cn

P / N	TV-14"	TV-20"	TV-21"
CRT	37SX110Y22-DC05 CRT BD:40-255600-0A	A48QAD220X04 CRT BD:40-272381-0A	A51JSY63X13 CRT BD:40-272381-0A
FBT	FCK-1411E10B	JF0501-1214A	JF0501-1214A
*C406	0.0076uF 1K6V	0.01uF 1K6V	0.01uF 1K6V
*C405	330PF 2KV	330PF 2KV	330PF 2KV
*R305	150K	47K	47K
*R307	1.8 1W	1 1W	1 1W
*L406	64uH	JUMPER	64uH
*R406	0.18 1W	1 1W	1 1W
*R414	22K 1/4W	10K 1/4W	10K 1/4W
*R038	10K	8K2	8K2
*R309A	JUMPER	270	270
*R250	2K4	8K2	8K2
*R246	68K	100K	100K
*R303	22K	39K	39K
*R304	27K	47K	47K
*R829	100 1W	——	——
*R602	27 3W	10 2W	10 2W
*Q505	C2482	C2482	C4544
*Q507	C2482	C2482	C4544
*Q509	C2482	C2482	C4544
*C410	——	100uF 160V	100uF 160V

www.shdz.cn

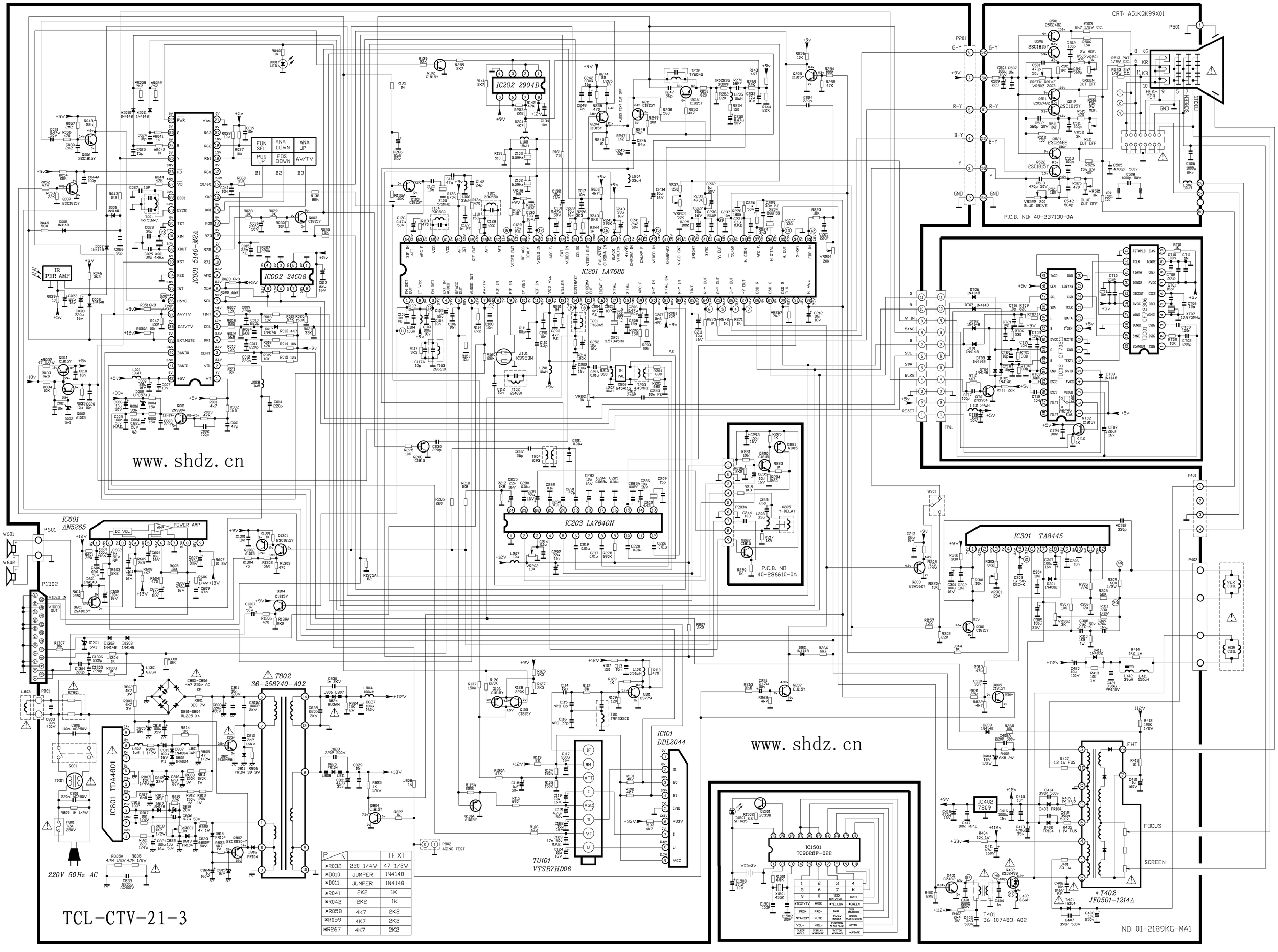
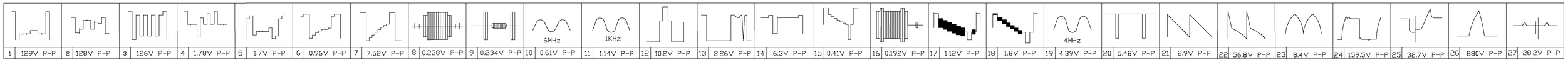
P/N		TEXT
*R032	220 1/4W	47 1/2W
*D010	JUMPER	1N4148
*D011	JUMPER	1N4148
*R041	2K2	1K
*R042	2K2	1K
*R058	4K7	2K2
*R059	4K7	2K2
*R267	4K7	2K2