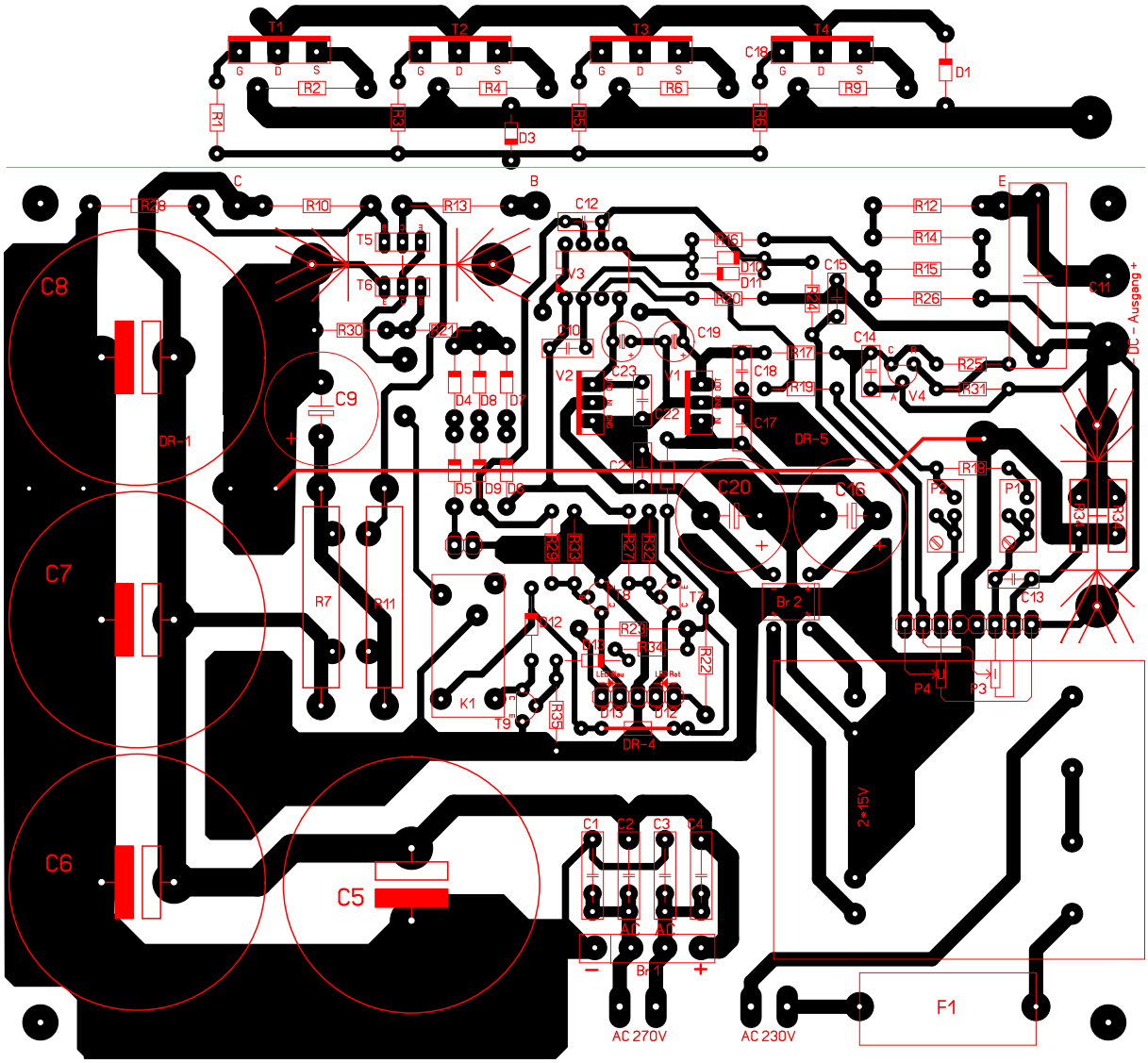
T1
T2
T3
T4
C18
D1
R1
R2
R3
R4
R5
R6
R9
D3
C
B
E
R28
R10
R13
C12
R12
R14
R15
R26
T5
T6
V3
D10
D11
R20
C15
C11
DC – Ausgang +
C8
R30
R21
C10
C19
C14
R17
R25
R19
R31
V2
C23
V1
C18
V4
C9
D4
D8
D7
C22
C17
DR-5
DR-1
C21
R18
D5
D9
D6
C20
C16
P2
P1
R29
R33
R27
R32
R7
R11
C8
T7
Br 2
C13
D12
R23
R34
R22
P4
P3
K1
T9
R35
D13
D12
DR-4
2*15V
C6
C1
C2
C3
C4
C5
AC
AC
Br 1
AC 270V
AC 230V
F1